

University Examination Mechanism

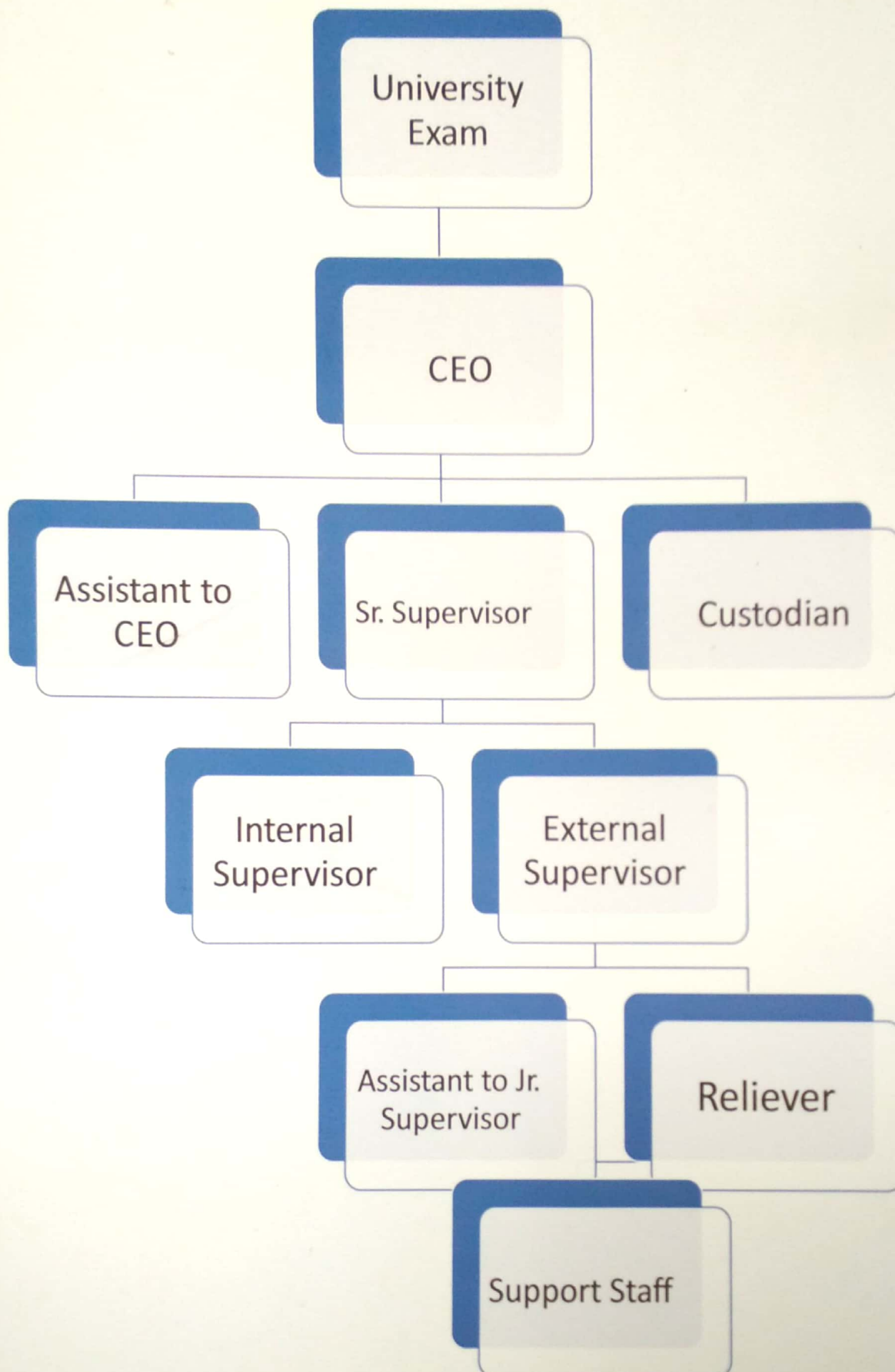

University Examination Mechanism

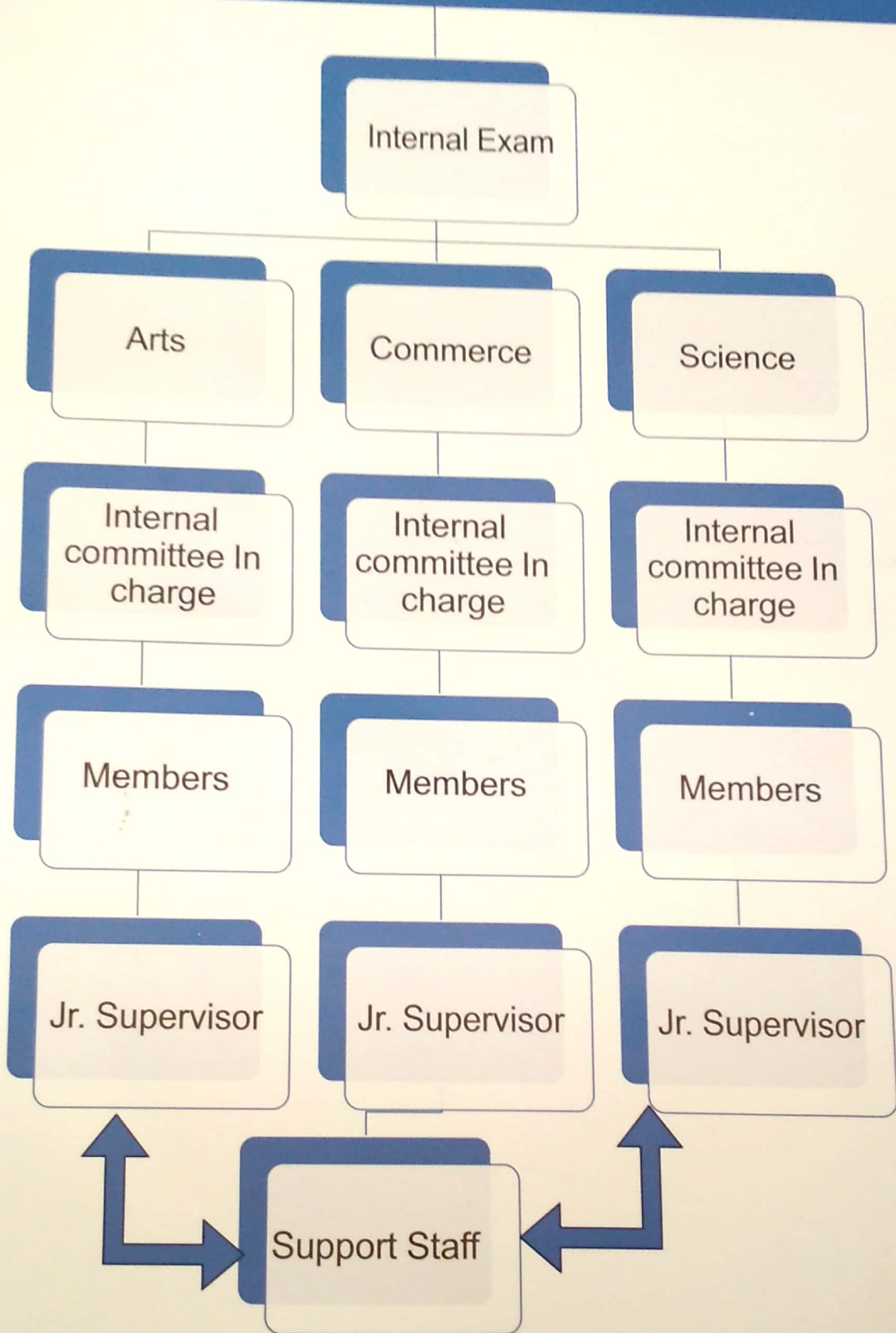

University Examination Mechanism

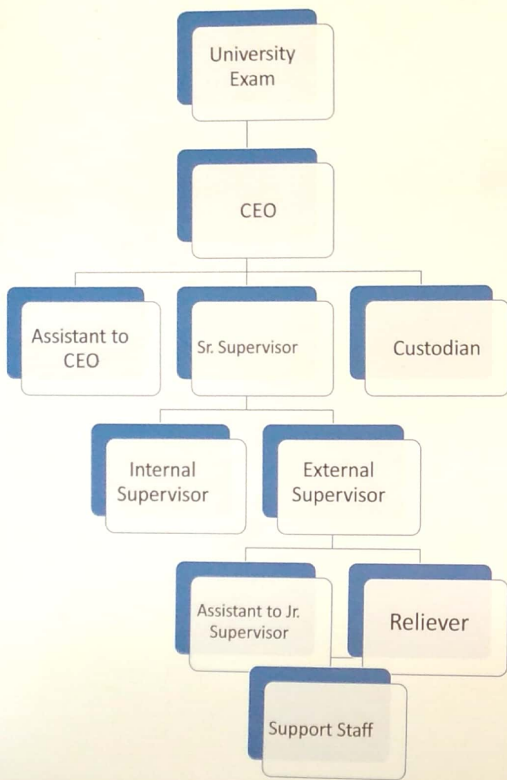

University Examination Mechanism

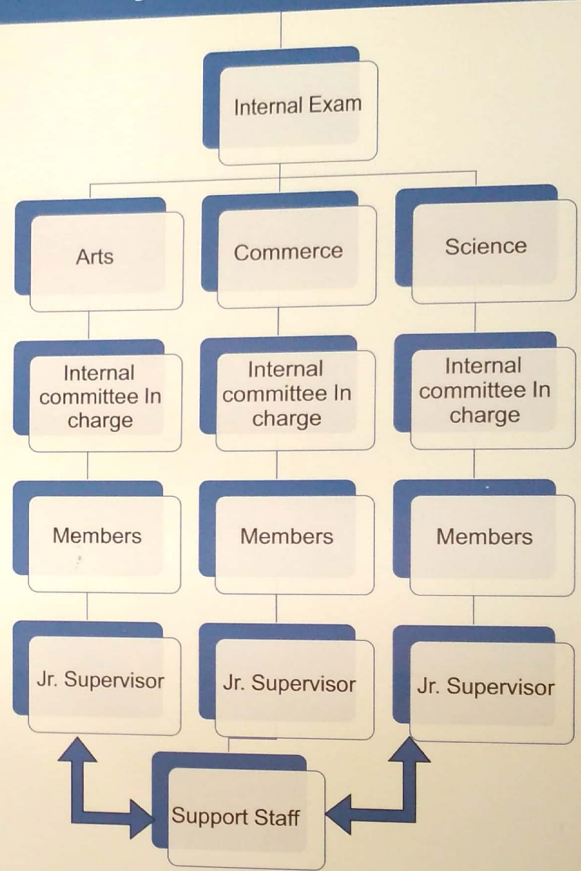



RAJMATA JIJAU SHIKSHAN PRASARAK MANDAL'S
Arts, Commerce and Science College
Landewadi, Bhosari, Pune -411039.

Exam Committee

Sr.No.	Name of Committee Member	Designation
1	Dr. Gautam L. Bhong	Principal
2	Mr. Maruti M. Shinde	CEO
3	Mr. Sandeep Asthana	Member
4	Mrs. Rupa C. More	Member
5	Mrs. Swarupa Kulkarni	Member
6	Mrs. Sarika Jagtap	Member
7	Mr. Dnyaneshwar Tapkir	Clerk
8	Mrs. Anuradha Bhalerao	Peon